

FARR'S BRIDGE ROAD

N17-02W 275'

BEREA BAPTIST CHURCH

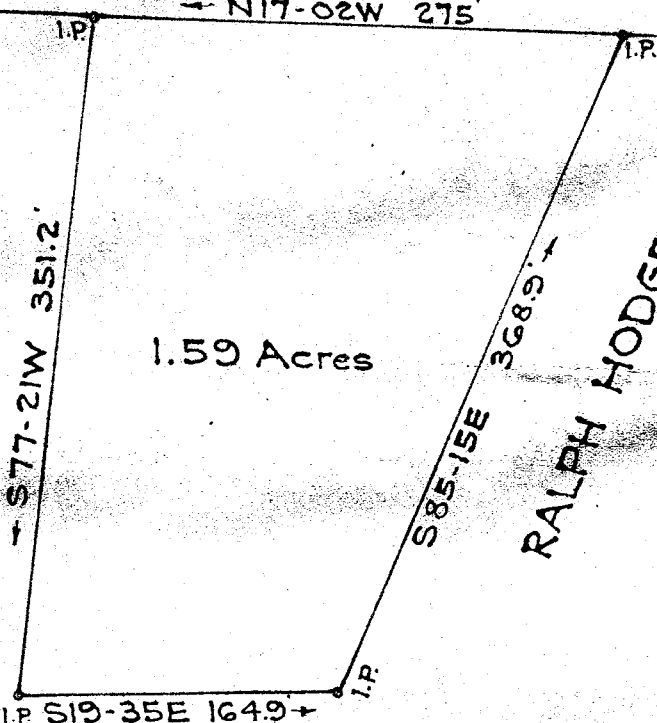

RALPH HODGENS

BEREA BAPTIST CHURCH

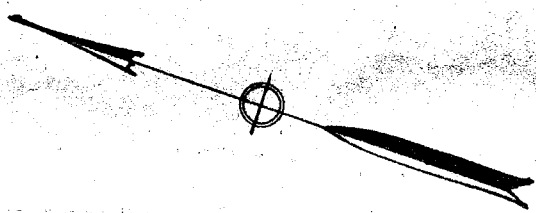

PROPERTY OF

BEREA BAPTIST CHURCH
NEAR GREENVILLE S.C.

Scale 1"=100

August 1957

FILED
GREENVILLE CO. S.C.
SEP 12 4 16 PM 1957
OLLIE FARNWORTH
R. M. C.

DALTON & NEVES

21747

SEP 12 1957

777-159

314

21747 Filed This 12 day of SEP 19 57

And Recorded in Vol. N N Page 159 of N

Ollie Farnworth

Register Mesne Conveyance Greenville County, S.C.